

Patient report

Bio-Rad DATE: 10/21/2019
D-10 TIME: 11:35 AM
S/N: #DJ4I016123 Software version: 4.30-2
Sample ID: 10558754
Injection date 10/21/2019 10:44 AM
Injection #: 11 Method: HbA1c
Rack #: --- Rack position: 4

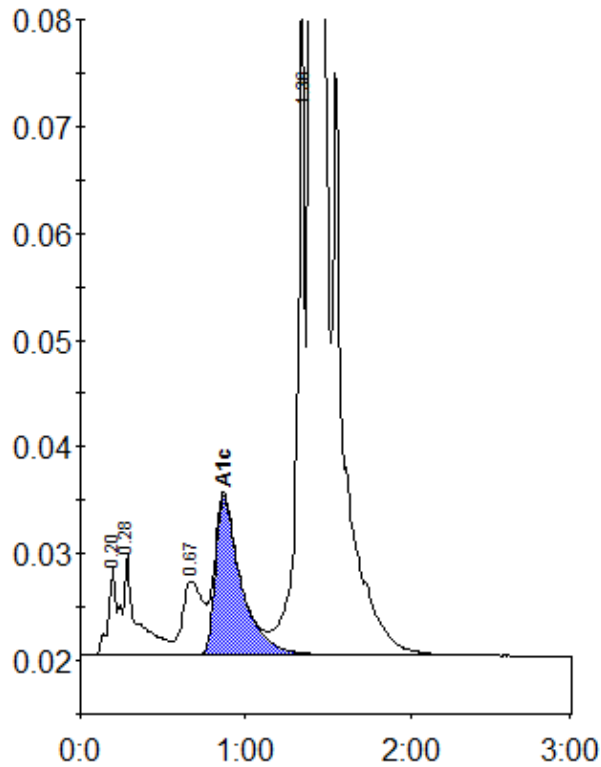

Peak table - ID: 10558754

| Peak | R.time | Height | Area | Area % |
|-------------|--------|---------|---------|--------|
| A1a | 0.20 | 8196 | 26281 | 0.7 |
| A1b | 0.28 | 9441 | 59225 | 1.5 |
| LA1c/CHb-1 | 0.67 | 6918 | 60138 | 1.5 |
| A1c | 0.87 | 14872 | 161114 | 5.6 |
| P3 | 1.36 | 58870 | 210435 | 5.3 |
| A0 | 1.40 | 1066727 | 3490046 | 87.1 |
| Total Area: | | 4007239 | | |

| | |
|----------------|-----|
| Concentration: | % |
| A1c | 5.6 |